

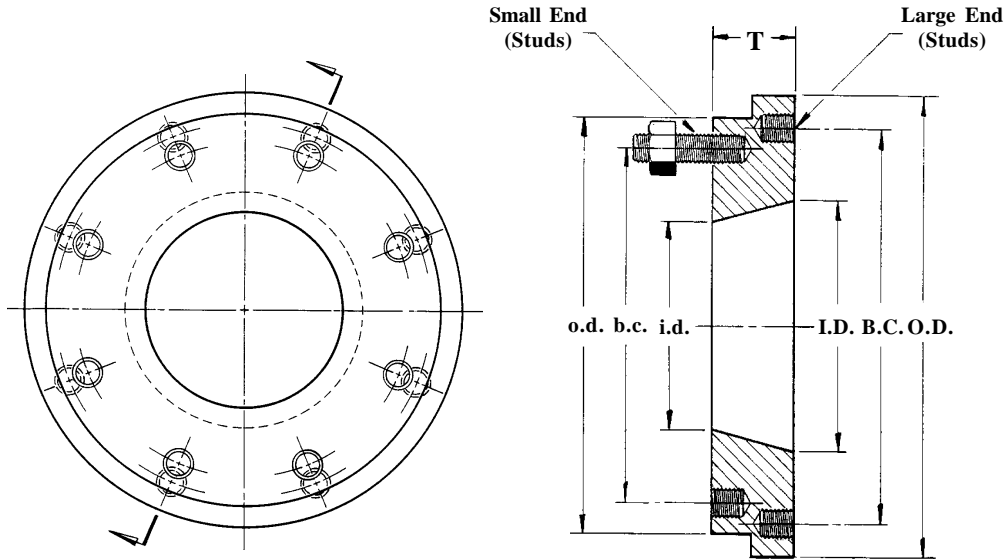

# Compact Reducer Flange Model CRF -Type A - Studs Both Sides

# UNITED BRAND

ANSI B16.1 Class 125  
ANSI B16.5 Class 150



**DIMENSIONS IN INCHES**

Flange Sizes	Part No.	Large End			Small End			T	Large End Studs		Small End Studs	
		I.D.	O.D.	B.C.	i.d.	o.d.	b.c.		Qty.	Size	Qty.	Size
3 x 2	CRF0302	3.00	7.50	6.00	2.00	6.00	4.75	1.50	4	5/8 x 3	4	5/8 x 3
3 x 2 1/2	CRF03025	3.00	7.50	6.00	2.50	7.00	5.50	1.50	4	5/8 x 3	4	5/8 x 3
4 x 2	CRF0402	4.00	9.00	7.50	2.00	6.00	4.75	1.50	8	5/8 x 3	4	5/8 x 3
4 x 2 1/2	CRF04025	4.00	9.00	7.50	2.50	7.00	5.50	1.50	8	5/8 x 3	4	5/8 x 3
4 x 3	CRF0403	4.00	9.00	7.50	3.00	7.50	6.00	1.50	8	5/8 x 3	4	5/8 x 3
6 x 4	CRF0604	6.00	11.00	9.50	4.00	9.00	7.50	2.00	8	3/4 x 3 1/2	8	5/8 x 3
6 x 5	CRF0605	6.00	11.00	9.50	5.00	10.00	8.50	2.00	8	3/4 x 3 1/2	8	3/4 x 3 1/2
8 x 5	CRF0805	8.00	13.50	11.75	5.00	10.00	8.50	2.00	8	3/4 x 3 1/2	8	3/4 x 3 1/2
8 x 6	CRF0806	8.00	13.50	11.75	6.00	11.00	9.50	2.00	8	3/4 x 3 1/2	8	3/4 x 3 1/2
10 x 6	CRF1006	10.00	16.00	14.25	6.00	11.00	9.50	2.00	12	7/8 x 3 1/2	8	3/4 x 3 1/2
10 x 8	CRF1008	10.00	16.00	14.25	8.00	13.50	11.75	2.00	12	7/8 x 3 1/2	8	3/4 x 3 1/2
12 x 8	CRF1208	12.00	19.00	17.00	8.00	13.50	11.75	2.00	12	7/8 x 3 1/2	8	3/4 x 3 1/2
12 x 10	CRF1210	12.00	19.00	17.00	10.00	16.00	14.25	2.00	12	7/8 x 3 1/2	12	7/8 x 3 1/2
14 x 10	CRF1410	14.00	21.00	18.75	10.00	16.00	14.25	2.50	12	1 x 4	12	7/8 x 3 1/2
14 x 12	CRF1412	14.00	21.00	18.75	12.00	19.00	17.00	2.50	12	1 x 4	12	7/8 x 3 1/2
16 x 12	CRF1612	16.00	23.50	21.25	12.00	19.00	17.00	2.50	16	1 x 4	12	7/8 x 3 1/2
16 x 14	CRF1614	16.00	23.50	21.25	14.00	21.00	18.75	2.50	16	1 x 4	12	1 x 4

Other sizes available.

Material: Ductile Iron ASTM A536.

Bolt holes threaded for stud bolts in accordance with ANSI B1.1.

Form No. FP0181

Note: Design subject to change without notice.

## Fab pipe inc.



21425 147th Ave. N., Rogers, MN 55374  
Tel: (763) 428-2259 • Fax: (763) 428-4978

